THE LIBERATOR

A Weekly Newspaper Devoted to the Cause of Good Government and the Advancement of the American Negro.

Vol. IX 5 cts. a copy LOS ANGELES, CAL., OCTOBER 13, 1911 $1.50 a year No. 35

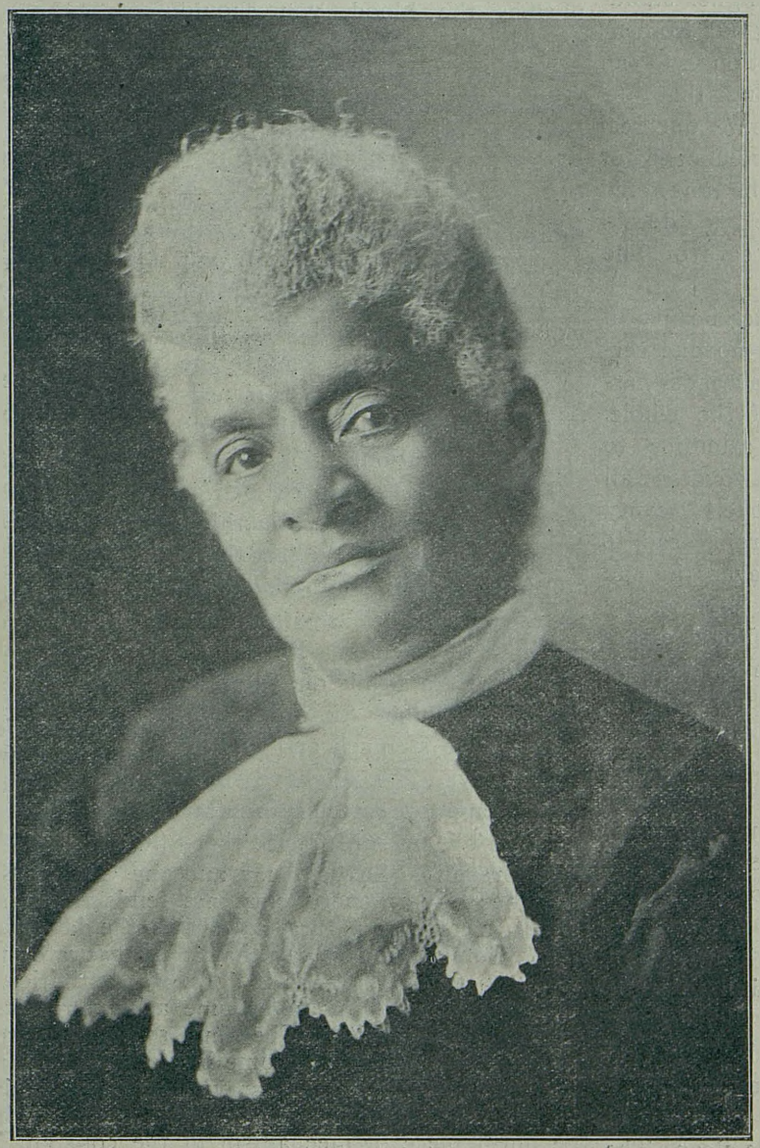

Sister Dollie Lewis the eloquent evangelist is meeting with wonderful success at Wesley Chapel M. E. Church, Eighth and San Julian Streets

Talks on Beauty and How to Improve Personal Appearance.

By Mrs. Martha Kendall.

The purpose of this column is to help to create a higher standard of beauty among our women; with your co-operation we can solve many of the things that hinder us from expressing our real beauty. So this space is open for question that will be answered from week to week. Address Martha Kendall, in care of The Liberator.

Let us first consider beauty in a general way; it is no one certain thing but always a most harmonious blending of the whole. Nature pays great attention to every detail and then covers it all with the master stroke. Beauty of face, and form from head to foot, is the right of every human being. Every face, like every flower that blooms should please its own and others' eyes. We all know that time-worn adage, that "beauty is as beauty does." If we have looked upon it only from a moral view let us now look at it also from a physical view, associating the cleanliness of thought with that of the body. No person can be immaculate, perfectly clean from head to foot without being beautiful to some one and attractive to all, although we may not recognize the real cause of the attraction. So I would say that one of the first aids to beauty is to be clean. The one full bath supplemented by a few "wipe-offs," will not produce cleanliness. Nature through her millions of pores is ever throwing off the impurities of the system; the skin and lungs play as great a part in the purification of the body as the kidneys and bowels—all of these channels must be kept free and active, for cleanliness.

To stimulate the activity of the lungs and thereby put more oxygen in the system which in turn purifies the blood, you should take long deep breaths for at least five minutes each night and morning, being sure to throw off as much of the air you breathe as possible. To promote skin activity take off all clothing and brush thoroughly the whole body with a circular movement; this will draw the blood to the surface and make the skin fine and smooth, and at the same time remove the so-called dead skin which is really the accumulation of the solids of the perspiration.

Take a couple of glasses of water, hot preferable, the first thing in the morning and the last thing at night; if you don't like plain water and are not too thin, add the juice of a lemon. But by all means take a drink of water at these particular times. This cleanses the stomach and flushes the kidneys. We all have some pet scheme or remedy for this purpose, but be sure to use them to get results. So get busy and give the body a general cleaning, that it may be as natural as possible. Some one may say that it takes too much time—so it does, but every good thing takes time in producing results. The time won't seem long if we become interested in the improvement you want to make. Your body being the finest piece of mechanism in existence that you possess, the more care you bestow on it the longer it lasts, and the more efficient the service you get because every part is doing its work perfectly. We are told that hair is woman's crowning glory, and I may add man's also, so I will take up that subject and that of baths in the next edition.

Every-Day Religion.

The institutional church to be erected at the corner of Ninth street and Grand avenue by the Trinity Methodist - Episcopal Church South, at a cost of $550,000, is the forerunner of a new development in the social and religious life of this city. This church will not content itself with offering religious ministrations a few hours in every week, but it will endeavor to build up wholesome influences that will be effective every hour of the day every week.

Besides the three stories of the building that will be devoted to church uses, five stories will be given over to rooms and apartments for young men and there will be a gymnasium, reading rooms, baths, etc., available to their use. Properly conducted, this institutional church should be wholly self-maintaining, but no money estimate can be placed on the value of a work which carries the religious influence into every day life and inculcates its teachings seven days in every week.

Whatever tends to bring the lives of men into harmony with the Christian ideal, whatever extends the lessons of the Sabbath to the daily work of the world and incorporates their teachings with its activities, cannot fail to achieve results impossible under a system that restricts its teachings to a few hours one day in every seven. The daily and hourly contact with wholesome influences, the constant living in an atmosphere of righteousness, will accomplish wonders in the building up of steadfast character and the development of nobler lives.—The Tribune.

Grand Necktie Social.

A Grand Necktie Social will be given at the Mt. Zion Baptist Stephenson avenue, Thursday evening, October 19, 1911.

This will be the first time such a social has been given and one should not miss coming. The committee will spare no pains to make this one of the best socials of the season.

The Missionary Society of Mt. Zion church will have charge of the supper and expect to have everything necessary to make up a good supper. So come and help a worthy cause.

See program.

James H. Spicer and Mrs. D. C. Cooksey, managers.

WESLEY CHAPEL.

A Great Spiritual Awakening in Wesley Chapel.

The mission of the church is to save men—not to amuse or entertain them. If there is any drawing power in the church it is not the preacher or the choir, et cetera, although these are great factors, but, primarily, that drawing power is in the effectiveness of the church as a soul-saving medium.

From this position Wesley Chapel went in prayer and asked God for power to fulfill her mission.

The pastor was guided in his choice of a helper in the person of Sister Dollie Lewis, who is, without doubt, one of the greatest soul-winners of the times.

The disciples and those who were eye witnesses of the miracles of Jesus, were given no greater privilege than has been given to those who have seen God's wonder-working power during these meetings.

Up to Wednesday the number who have been saved are about 65 souls. This is the fifth week of the meetings, and the pastor and officers do not know how long the meetings will continue. Sunday the notice will be given.

Attorney Darden Wins in the Supreme Court.

That a wife to whom community property is conveyed by her husband may deed the property to others without the consent of the husband is the decision rendered by the state supreme court, a copy of which was received yesterday by Attorney C. S. Darden.

The case grew out of the transfer of three lots by a Mrs. Donaldson to Jane Washington, Donaldson suing to have the deed set aside on the ground that, although the property was in his wife's name, it was community property, and could not be sold without his signature on the deed. Judge Hervey decided the case in favor of Darden's client and this decision is affirmed by the higher court.

ITEMS OF LOCAL INTEREST

Social affairs for the week have been many and as the season advances there is just one round after another of pleasure.

The affairs that brought out many of the elder set and was marked as a brilliant one was the reception and banquet given by Mrs. W. Wellingham at her spacious home on Hemlock street, in honor of her cousin, Mrs. Scott of Waco, Texas, and Mrs. Bertha of Oakland, on Saturday evening last.

The banquet tables were set for seventy-five.

The several rooms had been beautifully decorated with large American Beauty roses—the color scheme being pink and white. Beautiful ribbons arranged in the most artistic designs formed an important part in the decorative scheme.

Mrs. Wellingham was assisted by Mesdames Stark, J. Williams and Jones, and by her charm and grace made a delightful hostess.

Mrs. Bertha of Oakland, a prominent social favorite and member of the S. M. T., holding the office of Princess in the lodge of "Lily of the Valley" in that city, who has been visiting in our midst for several weeks, returned to her home on Sunday.

W. H. Thomas, a former business man of Sacramento, but recently of Salt Lake City, is a guest at the Golden West.

The ladies' Auxiliary of St. Philip's Episcopal Church, met in the home of Mrs. Ben Jones on Friday last, and was organized by electing the following officers:

Mrs. Jones, President; Mrs. C. Gregory, Secretary; and Mrs. M. Lyles, Treasurer. The following ladies as members: Mrs. C. Harris, Mrs. A. Mathews, Mrs. A. V. Childress, and Mrs. E. H. Russell.

The ladies are making preparations to hold one of the most brilliant functions this city has ever seen in the form of an Oriental Bazar to be given on the 19th and 20th of December, in the parlors of the Y. M. C. A.

Advices from Baltimore inform us of the illness of Rev. J. L. McCoy of the Second Baptis Church.

Mr. L. B. Harrison was ordained Elder by Bishop Hughes at the recent convention of the M. E. Church.

Carlton Johnson ...of E. 33rd street, met with quite a painful accident on Thursday last, by being knocked from the seat of his wagon by a large mantle mirror swinging from the wagon.

(*Continued on page 5*)

MEMBERS OF OUR RACE ATTENTION—SEE ME.

No misrepresentations for Homes that please and Investments that pay. Milton W. Lewis, 401 San Fernando Bldg., Phone Main 4525, Res. So. 4511.

THE LIBERATOR

Published weekly at Los Angeles.

Entered as second.class matter June 9, 1911, at the post office at Los Angeles, Cal., under the Act of March 3, 1879.

J. L. EDMONDS, Editor and Business Manager.

JEFF L. EDMONDS, JR., Assistant Editor.

Office 210 Thorpe Building
Broadway and Franklin

Phone Main 2051

Subscription Rates, $1.50 a year; 20 cents per month.

Agents wanted in every city, town and village. Address THE LIBERATOR PUBLISHING CO., Los Angeles, Cal.

Agents

We allow our agents to keep 20 per cent of all money received from new subscriptions, but nothing on renewals. They earn large salaries

Remittances.

Send money by draft, registered letter or money order to THE LIBERATOR PUBLISHING CO. We will not be responsible for loss of currency or stamps, unless the letter be registered.

LIBERATOR PUBLISHING CO.

Expirations.

Each Subscriber is formally notified of the expiration of his subscription, and the paper will be continued until written notice is given to the contrary. No paper will be discotinued until all dues are fully settled.

Advertising Rates.

Per inch.....$1.00
Classified ads, per line..... .25

How to Write for The Liberator.

Write only on one side of your paper.

Editors Address.....Sawtelle, Cal.

Residence Phone Main 1575

Miss Bessie Bruington.

Is now one of this city's teachers, having received her appointment. She is the second young woman of the race to graduate from the State Normal School of Southern California, and the first to receive an appointment as teacher in the city schools. At the late teachers' examination, Miss Bruington stood seventh in a class of 350.

She will teach the same subjects taught in similar grades by other teachers throughout the city.

AFRO-AMERICAN COUNCIL TO PRESENT GOLD MEDAL TO PRESIDENT TAFT.

It is being advertised that President Taft will address the colored citizens of this city on Monday afternoon under the auspices of the Afro-American Council.

It has been further brought to our attention that this organization will give President Taft a gold medal for his recognition of the Afro-Americans.

The position of this journal is well known about holding a special meeting for negroes in a city where every citizen is permitted, without question, to be present and hear President Taft at any of his public addresses.

This special meeting is the effort of a few short-sighted negroes who hope to have the glare of publicity turn on them for a few moments at any cost, even if it is that of having all negroes in the future, kept away from all public meetings except those specially given for negroes. The presentation of the gold medal to President Taft for his recognition of the Afro-Americans can be credited in this city for but one act out of the ordinary, and that was to appoint a local negro to a position in the Internal Revenue service in this city.

The position had ordinarily been given to one who could pass a clerk's examination under the civil service, but to make this appointment President Taft recognized the ability (?) of the negro by not requiring of him a demonstration first of the competency usually required.

It is not believed that there is a great desire among the negroes of this city to make greater demands for such recognition of the negroes' ability by President Taft, as has been shown by the large number who have taken pains to let us know that they have not contributed for the reward to the President.

The Liberator Endorsed.

This journal was the only negro paper in the state that supported the woman suffrage amendment. And the victory won in this city and county is a splendid endorsement of its fight for equal rights. Los Angeles city and county gave 5000 majority for the suffrage amendment in spite of the hard battle waged against it by the old machine, backed by all of the evil influences in the city.

The Liberator's home city and county followed its advice and stood by the noble women of this state.

Sawtelle, the editor's home, voted 5 to 1 in favor of woman suffrage, so this journal has the unqualified endorsement of the lovers of justice everywhere.

The Liberator wins another great victory for equal rights.

At this writing it looks as if the suffrage amendment has carried. The men behind the plows throughout the rural districts voted heavily in favor of giving women equal rights. Should the amendment fail, however, the fight for equal rights will go right on. Later: Woman's Suffrage carries by a majority of more than two thousand votes.

Popular Government Principles.

The election last Tuesday was a triumph of popular government —"a government of the people, by the people, for the people." After forty years of machine domination the people of the great state of California are again in possession of their own. The adoption of the initiative, referendum and recall, making them a part of the organic law of the state, makes permanent the victory won by the people in the last state campaign.

The defeat of the suffrage amendment brought about by a combination of all of the evil forces in the state, is the one dark spot in the otherwise clear sky of popular triumph. But with the victory for direct legislation,

equal suffrage is sure to come. The ladies who fought so nobly for their God-given rights are undaunted and are rejoicing in the knowledge that by their labors, they have made equal suffrage one of the certainties which will come within the next five years. Aided by the chivalrous men who went to defeat with them, the ladies will, with increased vigor, go on with the battle.

The small vote by which the amendment was lost, bespeaks its ultimate success. A continued campaign of education is all that is necessary.

ANNOUNCEMENT

Ernest H. Russell begs to announce that pending the opening of his new Undertaking Parlors, all Funeral Calls sent or telephoned Pierce Bros. and Co., 810 So. Flower Street will receive his careful and personal attention.

Mr. Russell has all the latest drapes and Funeral paraphernalia known to the Undertaking profession.

(Continued from page 3)

The Stork, Tuesday noon last, left a 10-pound baby boy at the home of Mrs. Geo. Franks, widow of the late Geo. Franks, who met such a shocking accident a month or so ago, which resulted in his death a few hours after.

Invitations are out for a Hallowe'en Party given by the Boyle Heights Pleasure Club.

At the meeting of Holland Lodge, F. & A. M., on Monday, the Secretary, W. M. Martin, on account of private business, tendered his resignation, and the office was then filled by appointing I. Watts, the former secretary, when the lodge was a club.

The Brotherhood of St. Andrew of St. Philip's Church, held a highly interesting meeting Tuesday evening in the vestry room of the church.

Fr. Cleghorn addressed the Brotherhood and said, among many things, that he was glad to see the good work that the men are doing in the parish and the results were already felt.

On the first Sunday in December the Brotherhood will have a special Brotherhood service with a splendid musical program.

It is the plan of the men to have every church-going man that can attend, be at this meeting.

More particulars in regard to the service will be given later.

Mrs. A. V. Childress of W. 35th street, invited a few friends on Wednesday a week ago to meet at her home for the sole purpose of forming a Sewing Club. They formed a club known as the Wednesday Afternoon Sewing Club with the following officers and members:

Officers: Mrs. A. V. Childress, President; Mrs. J. Williams, vice-president; Mrs. G. Lewis, secretary; Mrs. H. Johnson, treasurer; Mrs. C. Troy, critic.

Members: Mrs. J. Joyce, Mrs. L. Thomas, Mrs. N. Williams, Miss P. Canty; Miss K. Brown.

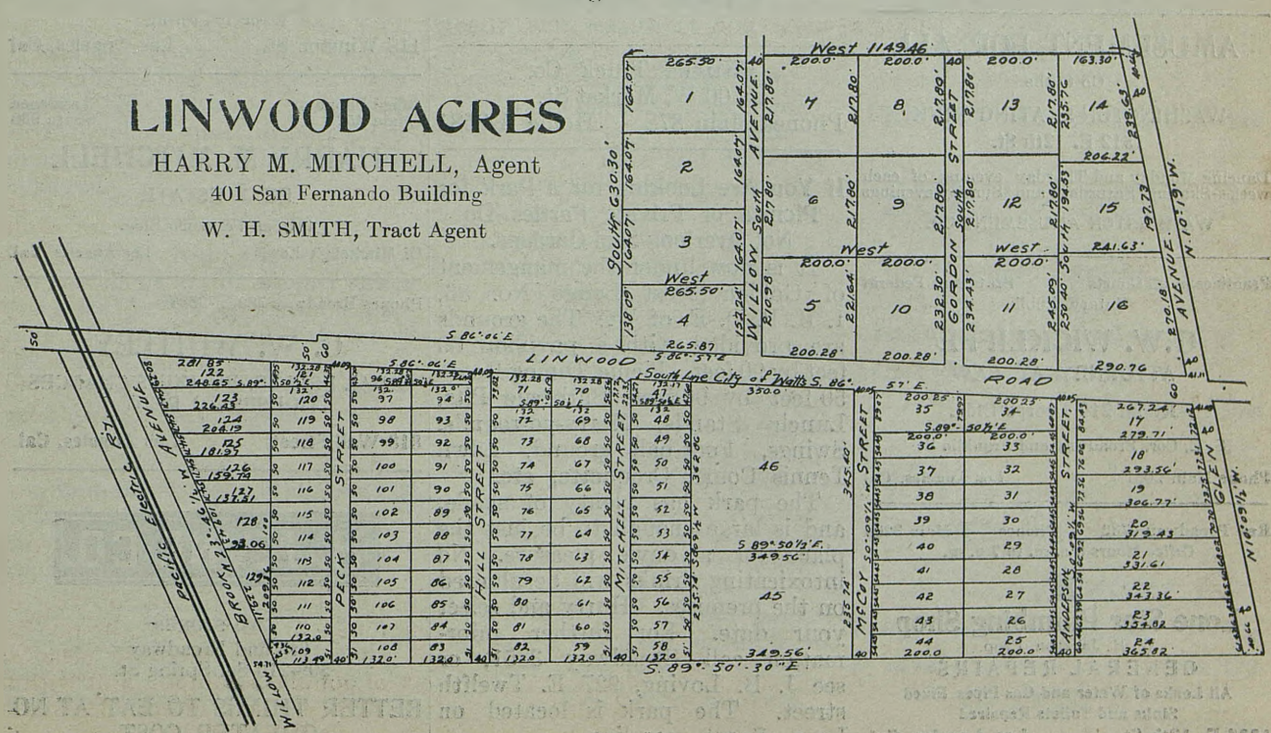

MRS. W. M. COLEMAN

Fashionable dressmaker was taught by a French designer. A study of every line of the figure. A perfect fit guaranteed. Embroidered Shirt Waists made to order. Manicuring, Hairdressing and Special scalp treatment.

Phone Broadway 4969, 848 East Sixth St.

AMUSEMENT FOR ALL

Go to the

WASHINGTON SKATING RINK
1512 E. 12th St.

Dancing Monday and Thurday evening of each week—Skating Saturday and Sunday evenings

WASHINGTON AMUSEMENT CO.

Practices in all Courts State and Federal
Notary Public

G.W. WICKLIFFE
ATTORNEY AT LAW

Room 210 Thorpe Bldg.

S. E. Cor. Broadway and Franklin St.

Phone Main 2051 Los Angeles, Cal

Res Broadway 4732 - Phones - Main 3209
Office Hours 8 a. m. to 7 p. m.

★

Lone Star Plumbing Shop
W. R. Jackson, Prop.
GENERAL REPAIRS
All Leaks of Water and Gas Pipes Fixed
Sinks and Toilets Repaired
1335 E. 12th St., Los Angeles, Cal.

EAST EIGHTH STREET CHRISTIAN CHURCH SERVICES

1323 East Eighth Street near Central avenue Sunday.:—
Sunday School, 10 a. m.
Christian Endeavor 7:00 p. m.
Preaching, 11:00 a. m. and 8:00 p. m.
Prayer meeting Thursday 8:00 p. m.
Pastor, Elder D. L. McMickens, 1335 East Twelfth street.

401 San Fernando Bldg., Los Angeles, Cal.
Office, Main 6200 Phones Res., South 5734

LeRoy D. Barnett
ATTORNEY-AT-LAW

400 San Fernano Bldg.
S.E Cor Main &d4th Sts LOS ANGELES, CAL

LISTEN!!!

Go to Sam's barber shop 403 Central avenue for first class work. Haircutting, shaving or anything in the barbers line. Sam Weil, proprietor.

Liner Section

Citizens Truck Co.
100 W. Market St.
Phones Main 878 Home A-3581

If You Are Looking for a Park for Picnics or Private Parties Do Not Overlook Seal Gardens.

It is now under the mangement of Golden West Lodge No. 86, I. B. P. O. E. of W. The grounds are provided with a pavillion 60 feet by 90 feet. Picnic, Dining Room 50 feet by 90 feet, Barbecue Pits, Lunch Stands, Merry-go-rounds. Swings, Foot-ball ground, Lawn Tennis Court, Croquette, etc.

The park has plenty of shade, and is large enough to be just the place for a day's pleasure. No intoxicating drinks will be allowed on the premises. Hurry and select your date. For further information call Broadway 3851, or see J. B. Loving, 927 E. Twelfth street. The park is located on Long Beach car line.

Main 1827 Home F-5027

ERNEST H. RUSSELL
FUNERAL DIRECTOR AND PRACTICAL EMBALMER
Personal Attention in all Cases

With Pierce Bros. & Co.
810 S. Flower Street Los Angeles

Estella Crump Walker
Mental Scientist
Healing

Phone Main 3643—Hours 9 to 1 p. m. Other hours by appointment
632 SOUTH MAIN

THE TENNESSEE HOUSE
Mrs. Chas. Elgin, Proprietoress
BOARD AND LODGING
By the Day, Week or Month
TERMS REASONABLE
1219 Tennessee St., Phone Main 7879

A. G. GARDNER
PIANO HOUSE

Phones, Home F-3189 Broadway 2249
We Sell and Rent Pianos at Lowest Rate
AN HONEST PLACE TO DEAL
Expert Tuning
118 Winston St., Los Angeles, Cal

Office Phone Main 4525 Residence South 930

HARRY M. MITCHELL
REAL ESTATE
401 San Fernando Bldg.
Of Mitchell & Lewis Los Angeles Cal.

Phones Broadway 782, F-3388

G. W. WHITLEY
REAL ESTATE, BUSINESS CHANCES
HOUSES TO RENT
818 Wall Street, Los Angeles, Cal.

H.JEVNE CO.

TWO STORES
6th and Broadway
208-210 So. Spring St.

BETTER THINGS TO EAT AT NO GREATER COST

Phone Broadway 1343

Leon A. Watson

Dealer in
HAY, GRAIN, WOOD and COAL
Prompt Delivery Service. We Meet All Competition In Prices and Quality
1705 E. 9th St. Los Angeles, Cal.

Prentice New Idea Store, J. M. Prentice and Mrs. B. E. Prentice, Proprietors, dealers in Dry Goods, Millidery, Notions and Ready-to-Wear Garments for ladies and children a specialty. Hosiery. silk 50c and up, lisle and cotton 5c and up. Call to see us and if we please you tell others, if not, tell us. 1308 E. 9th St., Phones F 5108, Bdy 3821, Los Angeles, Cal.

The pretty home of Mr. and Mrs. Anderson V. Childress presented a charming appearance on Friday evening. They were host and hostess to a delightful whist party of seven tables in honor of their second wedding anniversary.

Dainty refreshments were served after the game.

The condition of Mr. Charles Marscille, father of Mesdames M. Lewis, Geo. Munroe and Paul Brown, who is quite ill with pneumonia, remains at this writing unchanged.

The scene from the act where the burial of Julius Caesar takes place will be staged near the evening of Thanksgiving, instead of the 25th of this month.

The full cast will be given in next week's social news.

Commencing the first Sunday in November, evening prayer will be resumed at St. Philip's Episcopal Church.

Tickets are out for the annual ball of the Uniform Rank of K. P. to be given November 14th.

Mrs. G. Weatherton, Employment Agency. All kinds of Domestic Help Furnished. Reliable Colored Help a Specialty. I supply help for first-class families only—families that pay the highest wages. I want only persons whose services can command the highest wages. Sunset Main 3614, Home 1251. 811 South Fair Oaks Ave., Pasadena, Cal.

J. W. Warren, watchmaker and Jeweler, 427 1-2 Central Avenue, cleans and repairs watches and clocks. All work guaranteed. He has a good line of jewelry and will save you twenty to 25 per cent on all high priced articles.

Mrs. J. H. Taylor, Hair Goods, Hair Ornaments and Toilet Articles. Hair Manufacturing, Hair Dressing. Vibratory, Facial and Scalp Treatments. Manicuring and Facial Massage. Combings made to Order. 1403½ E. Ninth St. Los Angeles, Cal.

Ode to California.

(Tune, "Scots Wha Hae.")

California heaven-blest land,
Health and wealth at your command,
Happiest folk in all the land,
Dwells beneath your skies.
Women loyal, brave nad true,
Not afraid to dare and do,
Who will ever stand by you,
Bound by sacred ties.
Perhaps she's not the wisest sage,
But in this progressive age
She is willing to engage
In every onward move.
You have heard the suffrage cry,
Oh, could you the rights deny
To her who would the world defy
To help the world improve?
Right is right, not might is right.
Why the hand that rocks the cradle slight?
Ah, yes, true freedom is in sight.
Let Old Glory be unfurled.
Let us all united stand
For our state and for our land,
That we're a strong united band,
Let's shout it to the world.

Eva Carter Buckner.

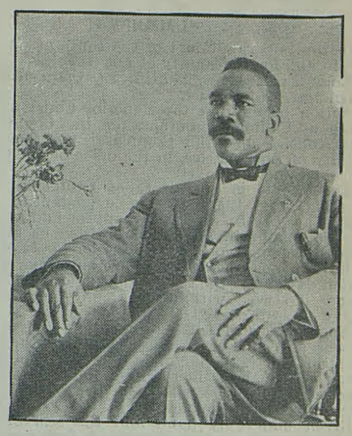

J. W. COLEMAN. THE OLD RELIABLE

If you are looking for the best position in all classes of work in the city or country, call at my office at once. Good jobs always on hand. 211 East 2nd street. Phones Broadway 2106, A 2879.

Main 7698 Home F-4599

A. J. Roberts Son and Company

Undertakers and Enbalmers
FUNERAL PARLORS
Lady Attendant
12th and Los Angeles Street

SEEDS SEEDS

The best for
Sothern California
At
Aggler & Musser Seed Company
113-115 N. Main St.
Los Angeles

Los Angeles Van Truck and Storage Co.

Moving Packing Shipping Storing
F 4673 Main 173
814 LINDEN ST.

SUMMONS

In the Superior Court of the State of California, in and for the county of Los Angeles

Emanuel Rogers, plaintiff, vs. Clara Rogers, defendant, No. 83164.

Action brought in the Superior Court of the State of California, in and for the County of Los Angeles and the Complaint filed in said County of Los Angeles, in the office of the Clerk of said Superior Court.

The people of the State of California send greetings to: Clara Rogers, defendant.

You are hereby directed to appear and answer the Complaint in an action entitled as above, brought against you in the Superior Court of the County of Los Angeles, State of California, within ten days after the service on you of this Summons—if served within this County; or within thirty days if served elsewhere.

And you are hereby notified that unless you appear and answer as above required the said Plaintiff will take judgment for any money or damages demanded in the Complaint, as arising upon contract or he will apply to the Court for any other relief demanded in the Complaint.

Given under my hand and the seal of the superior court of the county of Los Angeles, State of California, this 22d day of June, A. D., 1911.

H. J. LELANDE, Clerk.
By E. G. Riggins, Deputy Clerk.
(Superior Court Seal)
G. W. Wickliffe, attorney for plaintiff.
10 W.

W. B. COLEMAN
of
COLEMAN & STOUT
ATTORNEY AND COUNSELOR AT LAW
105 East First St. Suite 14-14½ — Los Angeles, Cal. Main 4230

You call and see us. Clothes cleaned, pressed, repaired and dyed. We carry also a stock of the best cigars, ice cream and soft drinks. Real Estate office annex. Phone Broadway 866. Dones Bros. 401 Central Ave.

SOUTHERN CAFE

When down town call at the Southern Cafe for meals. Everything first class. Meals 15 cents and up. 234 East Second street. W. W. Williams, Manager.

The Sunflower Cafeteria opened day and night. Meals fifteen cents and up. Short orders a specialty. Always stop when you want a first class meal.

1414 East Ninth street. R. A. Davis, Prop.

OPEN FOR BUSINESS
FASHIONABLE DRESSMAKING AND TAILORING
LADIES' AND GENTLEMEN'S TAILORED SHIRTS MADE TO ORDER. WE ALSO CARRY A NICE LINE OF NECKTIES AND PAJAMAS FOR LADIES AND GENTLEMEN
Silk Hosiery.....50c. and up — Suspenders.....25c. and up
Hosiery.....10c. anp up — Handkerchiefs.. 05c. and up
Ties.....15c. and up
MRS. NINA E. THOMAS
411 E. 7th Street, Phone M 3840

WHY NOT OWN A HOME AND PAY RENT TO YOURSELF?
I will build you a house to suit on the payment of $100 to $200 down and the balance like rent. I have special bargains in houses and lots in every part of the city. 1548 E. 36 Pl. 5 room Modern Cottage, $2800; $300 cash, bal. $20 per month. 1611 E. 14th, 5 room Modern Cottage, $2500; $300 cash, bal. $20 per month. Another at 1127 E. 25th St. Don't wait or you will be too late. Call or write
H. H. WILLIAMS CO.
Phone Main 6368 — Office 1315 EAST 12th STREET

SECURITY SAVINGS BANK
OLDEST AND LARGEST SAVINGS BANK IN THE SOUTHWEST
Spring and Fifth Streets
Resources.....$32,500,000.00 — Capital and Reserve....$2,000,000.00
START A SAVING ACCOUNT AND SEE IT GROW

Telephones: Office, Sunset Main 64; Residence, Sunset East 265
Residence: 2018 Darwin Ave. East Los Angeles
At Home 5 p.m. to 8 a.m.
H. C. WHEAT
WHITEWASHING, CALCIMINING, TINTING SPRAYING MACHINE WORK A SPECIALTY
Stand 108 San Pedro St., Los Angeles, Cal

ROBERTS HAND LAUNDRY
576 CENTRAL AVENUE
First-Class Work—Satisfaction Guaranteed
Prompt Service
Phone A2308

Phone Bwdy. 4353 — Home F-5330
H. H. Rubbish Co.
E. G. HILL, Manager
Work Done Promptly at Reasonable Prices
4212 E. Tenth Street

Home A 1642 — Main 1278
C. H. LEWIS
Prescription Druggist
Cor. Third and Main Streets.
Also First and Broadway
and Seventh and Central Avenue
Los Angeles